

SK1 - PROPOSED FLOOR PLAN

SCALE: 1/8" = 1'-0"

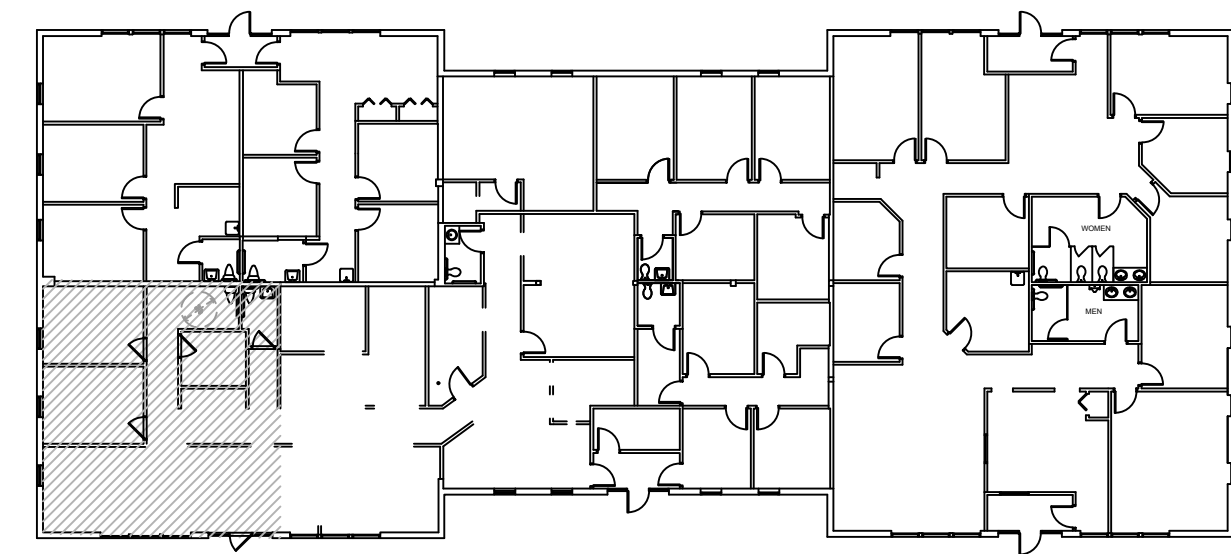

KEY PLAN - GROUND FLOOR

NOT TO SCALE

ARCHITECTURAL LEGEND	
SYMBOL	DESCRIPTION
	EXISTING PARTITION TO REMAIN. INSTALL LOOSE FILL INSULATION AT OFFICE & CONFERENCE ROOM LOCATIONS AS REQUIRED. PATCH & REPAIR AS REQUIRED.
	EXISTING CONSTRUCTION TO BE REMOVED.
	NEW BUILDING STANDARD TENANT INTERIOR PARTITION TO BE INSTALLED TO UNDERSIDE OF SUSPENDED CEILING.
	NEW BUILDING STANDARD FULL-HEIGHT INSULATED PARTITION TO BE INSTALLED. UPGRADE EXISTING AS REQUIRED.
	INDICATES EXISTING DOOR, FRAME, AND HARDWARE TO REMAIN. NEW KEYED LEVERSET (OFFICE LOCK FUNCTION) AS REQUIRED. PROVIDE NEW ASSEMBLY WHERE REQUIRED. PAINT/REFINISH.
	INDICATES NEW OR RELOCATED DOOR, FRAME, AND HARDWARE. NEW KEYED LEVERSET (OFFICE LOCK FUNCTION) AS REQUIRED. PROVIDE NEW ASSEMBLY WHERE REQUIRED. PAINT/REFINISH.
	INDICATES NEW DOUBLE DOOR, FRAME, AND HARDWARE. NEW KEYED LEVERSET (OFFICE LOCK FUNCTION) AS REQUIRED. PROVIDE NEW ASSEMBLY WHERE REQUIRED. PAINT/REFINISH.
	INDICATES NEW DOOR TO BE INSTALLED.
	INDICATES EXISTING DOOR IN RELOCATED POSITION.
	INDICATES NEW MILLWORK.

NOTES	
SYMBOL	DESCRIPTION
	INDICATES NEW ADA-COMPLIANT COUNTERTOP, BASE, & WALL CABINETS W/ P.LAM. FINISH.
	NEW P.LAM. ADJUSTABLE SHELVES TO BE INSTALLED.
	PROVIDE BUILDING STANDARD VINYL COMPOSITION TILE FLOORING AT THIS LOCATION.
GENERAL NOTES: 1. ALL FURNITURE, WORKSTATIONS, & APPLIANCES TO BE PROVIDED AND INSTALLED BY TENANT. 2. PROVIDE LANDLORD STANDARD SPECIFICATIONS FOR TENANT FIT-OUT, INCLUDING CARPET TILE FLOORING, VINYL BASE AND PAINT THROUGHOUT, U.N.O. 3. NEW/RELOCATED EXIT SIGNS. 4. NEW/RELOCATED EMERGENCY DEVICES & FIRE EXTINGUISHERS.	



PROPOSED TENANT FIT-OUT FOR:
PROSPECTIVE TENANT
 851 ROUTE 73N, SUITE D
 MARLTON, NJ 08053

RHJ ASSOCIATES, PC
 ARCHITECTS · PLANNERS · DESIGNERS
 PHILADELPHIA, PA 215.279.5845 KING OF PRUSSIA, PA 610.337.4555 WILMINGTON, DE 302.482.2269
 www.rhjassoc.com

REVISED:
 DATE: 04.08.2021
 PROJECT NO.: 2021-0180