

**KEY PLAN - FIRST FLOOR**

NOT TO SCALE

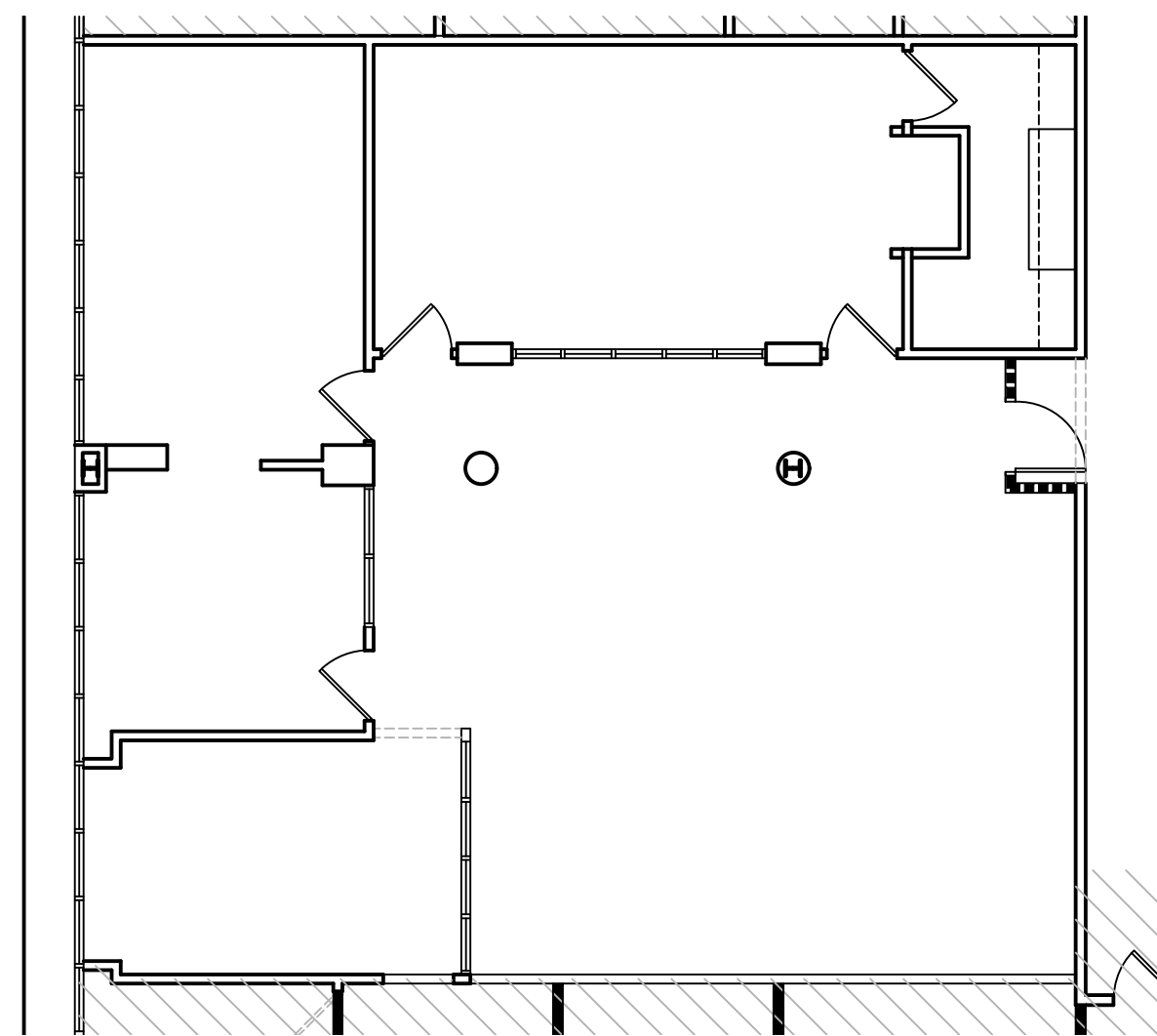

**FLOOR PLAN - 1,705 USF**

SCALE: 1/8" = 1'-0"

| ARCHITECTURAL LEGEND |  |
|----------------------|--|
| SYMBOL               | DESCRIPTION  |
|                      | EXISTING PARTITION TO REMAIN.  |
|                      | EXISTING CONSTRUCTION TO BE REMOVED.   |
|                      | NEW BUILDING STANDARD INSULATED DEMISING PARTITION TO BE INSTALLED TO EXISTING STRUCTURE ABOVE. FIRE-RATING AS REQUIRED.                 |
|                      | INDICATES EXISTING DOOR, FRAME AND HARDWARE TO REMAIN, U.N.O. PAINT/REFINISH.  |
|                      | INDICATES NEW/RELOCATED DOOR, FRAME AND HARDWARE TO BE INSTALLED, U.N.O. FIRE-RATING AS REQUIRED. MATCH EXISTING.                        |
|                      | INDICATES NEW ADA COMPLIANT MILLWORK, INCLUDING BASE AND WALL CABINETS AS INDICATED, TO BE INSTALLED. REPLACE EXISTING WHERE APPLICABLE. |

EXISTING CONDITIONS FOR:  
**SUITE 102**  
 1317 ROUTE 73  
 MOUNT LAUREL, NJ 08054

**RHJ ASSOCIATES, PC**  
 ARCHITECTS · PLANNERS · DESIGNERS

KING OF PRUSSIA, PA 610.337.4555    MOUNT LAUREL, NJ 856.252.0040    PHILADELPHIA, PA 215.279.5845    WILMINGTON, DE 302.482.2269

www.rhjassoc.com

DATE 07/06/2023  
 PROJECT NO. 2023-0249

X:\Projects\Real Estate\1317 Route 73\_Architect\Spine and Print\2023-02-06\Drawings\1317-0210\_Suite102\_Matg\_Pln\_2023-02-06.dwg