

KEY PLAN - FIRST FLOOR

NOT TO SCALE

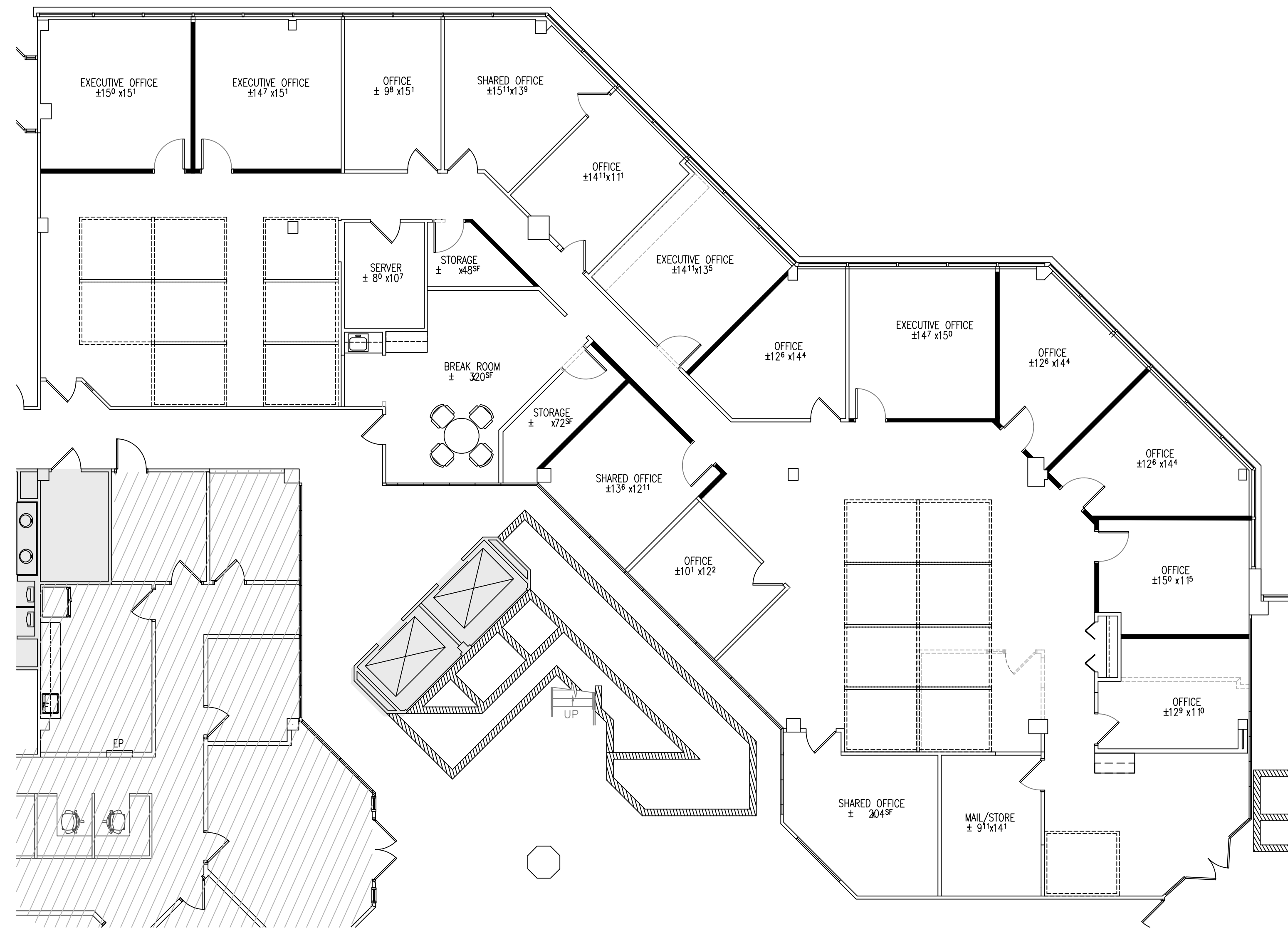

SK1 - PROPOSED FLOOR PLAN: SUITE 101
SCALE: 1/8" = 1'-0"

ARCHITECTURAL LEGEND	
SYMBOL	DESCRIPTION
	EXISTING PARTITION TO REMAIN.
	EXISTING CONSTRUCTION TO BE REMOVED.
	NEW BUILDING STANDARD TENANT INTERIOR PARTITION TO BE INSTALLED TO UNDERSIDE OF SUSPENDED CEILING.
	INDICATES EXISTING DOOR, FRAME AND HARDWARE TO REMAIN, U.N.O. PAINT/REFINISH.
	INDICATES NEW DOOR, FRAME AND HARDWARE TO BE INSTALLED, U.N.O. MATCH EXISTING.
	INDICATES NEW ADA COMPLIANT MILLWORK, INCLUDING BASE AND WALL CABINETS AS INDICATED, TO BE INSTALLED.

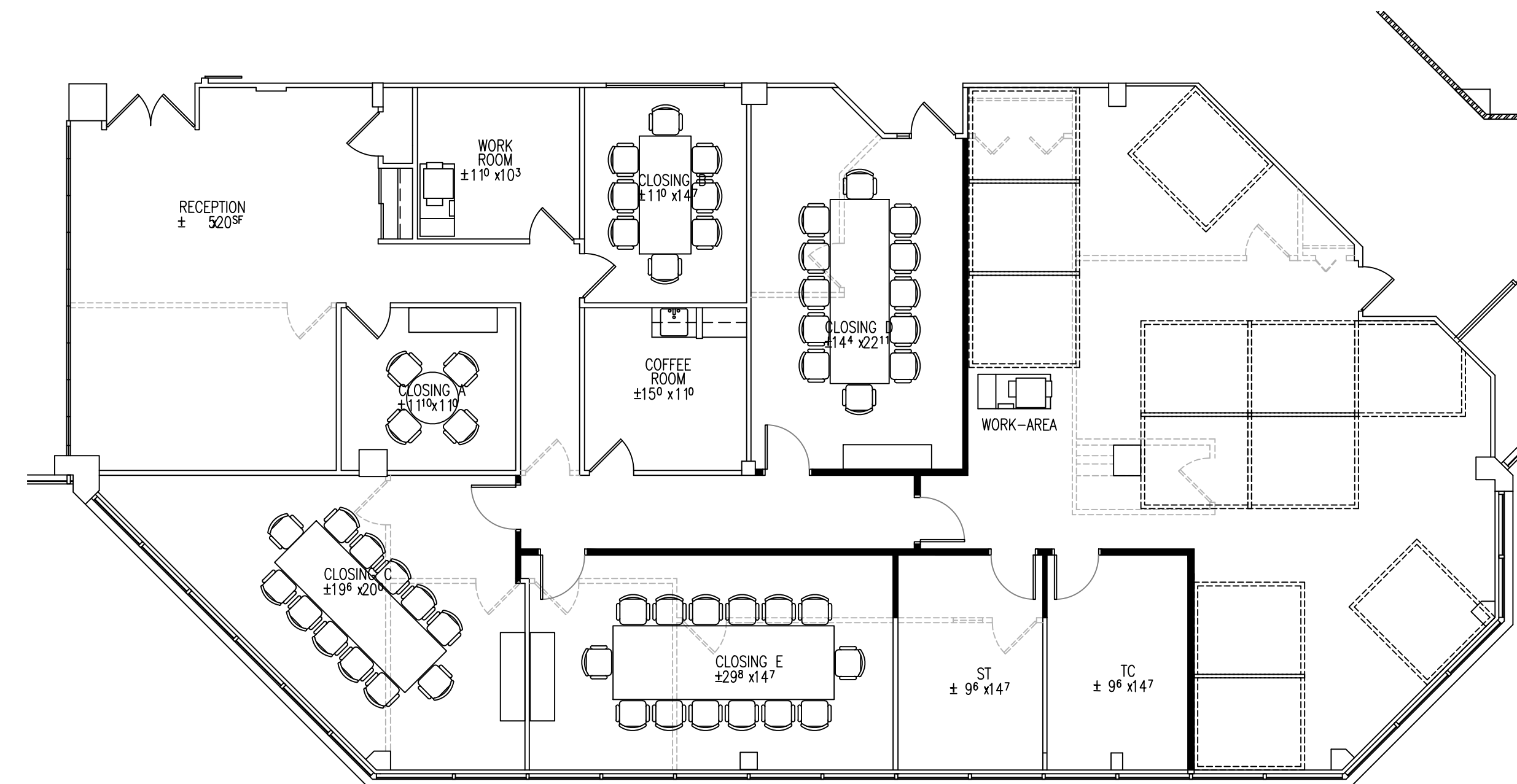

SK1 - PROPOSED FLOOR PLAN: SUITE 100
SCALE: 1/8" = 1'-0"

PROPOSED IMPROVEMENTS FOR:
FENIX HOLDINGS
5 GREENTREE CENTER
MARLTON, NJ 08053

RHJ ASSOCIATES, PC
ARCHITECTS · PLANNERS · DESIGNERS

KING OF PRUSSIA, PA 610.337.4555 MOUNT LAUREL, NJ 856.252.0040 PHILADELPHIA, PA 215.279.5845 WILMINGTON, DE 302.482.2269
www.rhjassoc.com

DATE 12/19/2023
PROJECT NO. 2023-0819

X:\Work\RHJ\2023\2023-0819\2023-0819-01.dwg, 12/19/2023, 10:00:00 AM, R. J. HASSON