

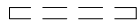

DRAWING LEGEND

-  EXISTING CONSTRUCTION TO BE REMOVED
-  EXISTING CONSTRUCTION TO REMAIN
-  EXISTING DOOR TO REMAIN
-  EXISTING DOOR TO BE REMOVED

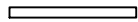

Retail Commercial Industrial
ERIC HAFER
 & ASSOCIATES, P.A.
 827 Stone Road Land Springs, NJ 08021 856-792-7720
 website: www.ehafer.com

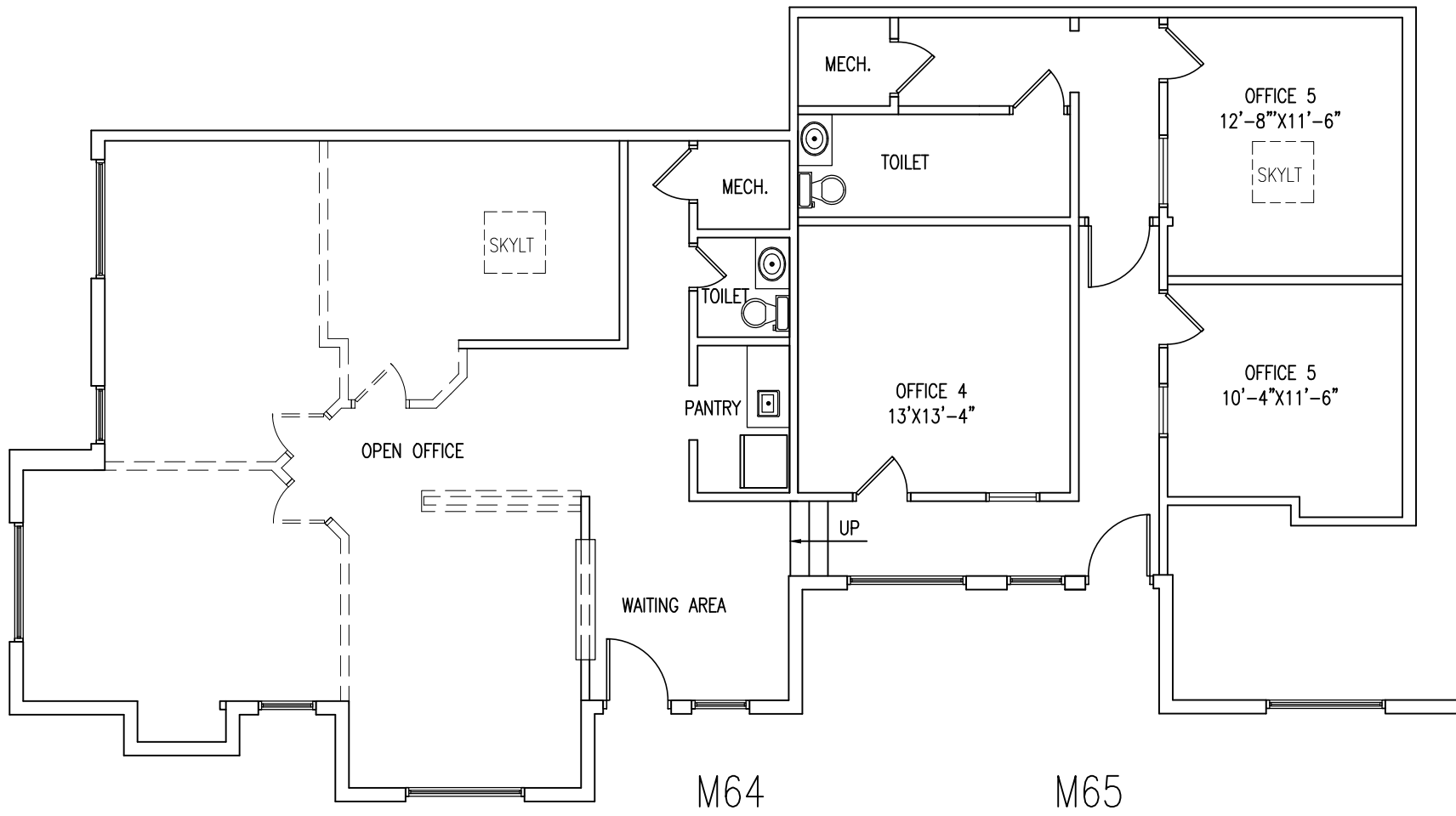
THIS DOCUMENT IS THE EXCLUSIVE PROPERTY OF ERIC HAFER & ASSOCIATES, P.A. THE DOCUMENT AND INFORMATION IT CONTAINS MAY NOT BE REPRODUCED OR USED FOR OTHER THAN THE SPECIFIC PROJECT FOR WHICH IT WAS PREPARED WITHOUT THE EXPLICIT CONSENT OF ERIC HAFER & ASSOCIATES, P.A.

DEFENDER
 Executive Mews M64 & M65
 Cherry Hill, NJ

PROJECT NO.: 110705
 DRAWN BY: BM
 SCALE: 1/8"=1'-0"
 DATE: 01/23/18

DRAWING:
 TEST-FIT PLAN

SP-1